

THIS COPY HAD BEEN MADE BY OR WITH THE AUTHORITY OF RYEDALE DISTRICT COUNCIL PURSUANT TO SECTION 47 OF THE COPYRIGHT DESIGNS AND PATENTS ACT 1988. UNLESS THAT ACT PROVIDES A RELEVANT EXCEPTION TO COPYRIGHT, THE COPY MUST NOT BE COPIED WITHOUT THE PRIOR PERMISSION OF THE COPYRIGHT OWNER.

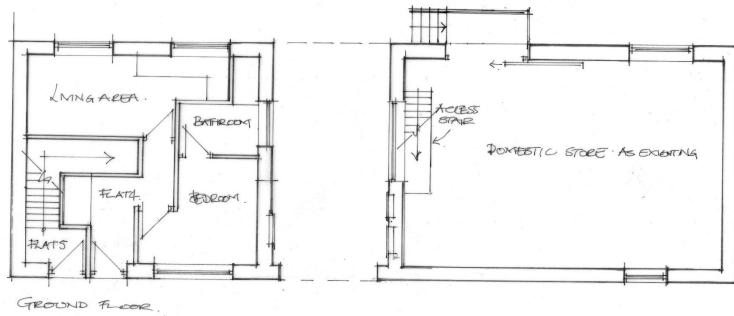

SCALE BAR 1:100

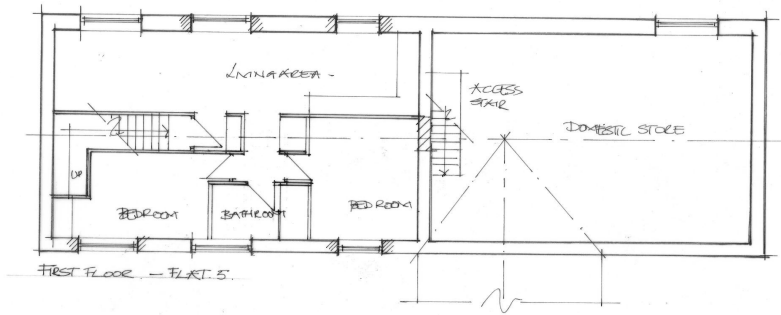
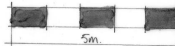

REV. A. 05/04/2019 - GENERAL UPDATE

DC	
Project: Carpenter's Court	
Title: Proposed Plans	
Date: October 2018	Scale: 1:100 @ A3
Drawing number: PL/213/05	
Do not scale - check all dimensions on site.	
Copyright remains with the DC Architectural Design.	
DC Architectural Design Lund Court House Newton York	
Y062 7TZ	
T 01751 430932 M 07768 960326	
E info@dcarchitecturaldesign.co.uk	
www.dcarchitecturaldesign.co.uk	